

**SHEET NO: X**

**SCHEDULE OF JOINERY**

TYPE	DETAIL	WIDTH	HEIGHT
MD	COUNTRY WOOD FLUSH DOOR	975	2100
D1	COUNTRY WOOD FLUSH DOOR	900	2100
D2	COUNTRY WOOD FLUSH DOOR	750	2100
W1	COUNTRY WOOD GLAZED WINDOW	1200	1350
KW	COUNTRY WOOD GLAZED WINDOW	1200	1050
FD	COUNTRY WOOD FRENCH DOOR	2100	2100
FW	COUNTRY WOOD FRENCH WINDOW	1486	2100
V	COUNTRY WOOD GLAZED VENTILATOR	600	900

**SPECIFICATION**

FOUNDATION : R.C.C COLUMN FOOTINGS

BRICK WORK : C.M 1:5 FOR SUPER STRUCTURE

PLASTERING : C.M 1:5 FOR WALLS & 1:3 FOR CEILING

FLOORING : MOSAIC FLOORING

CEMENT PAINT : 2.COAT FOR WALLS & 1.EXTRA COAT FOR CEILING

R.C.C : 1:2:4 FOR SLABS & LINTELS

WOOD WORK : ALL WOOD WORKS IN BEST QUALITY TIMBER

WEATHERING : B.UJELY LIME MORTAR OVER ROOF

COURSE : SLAB ONE LAYER OF COUNTRY TILES

**COLOUR INDEX:**

PROPOSED ROAD BOUNDARY DEMOLISION

**AREA STATEMENT**

	SQ.MT
SITE EXTENT (AS PER PATTA)	536.500
(AS ON SITE)	534.468
STILT FLOORPLAN	20.805
FIRST FLOOR	256.845
SECOND FLOOR	257.500
THIRD FLOOR	257.500
<b>TOTAL AREA</b>	<b>792.650</b>
<b>F.S.I = 1.483</b>	<b>COVERAGE = 48.18%</b>

PROPOSED RESIDENTIAL FLATS AT DOOR NO: 6/10 VISVESAPURAM STREET MYLAPORE CHENNAI - 4 IN R.S NO: 1648 /7 BLOCK NO : 34 OF MYLAPORE VILLAGE DIVISION - 142 ZONE 10

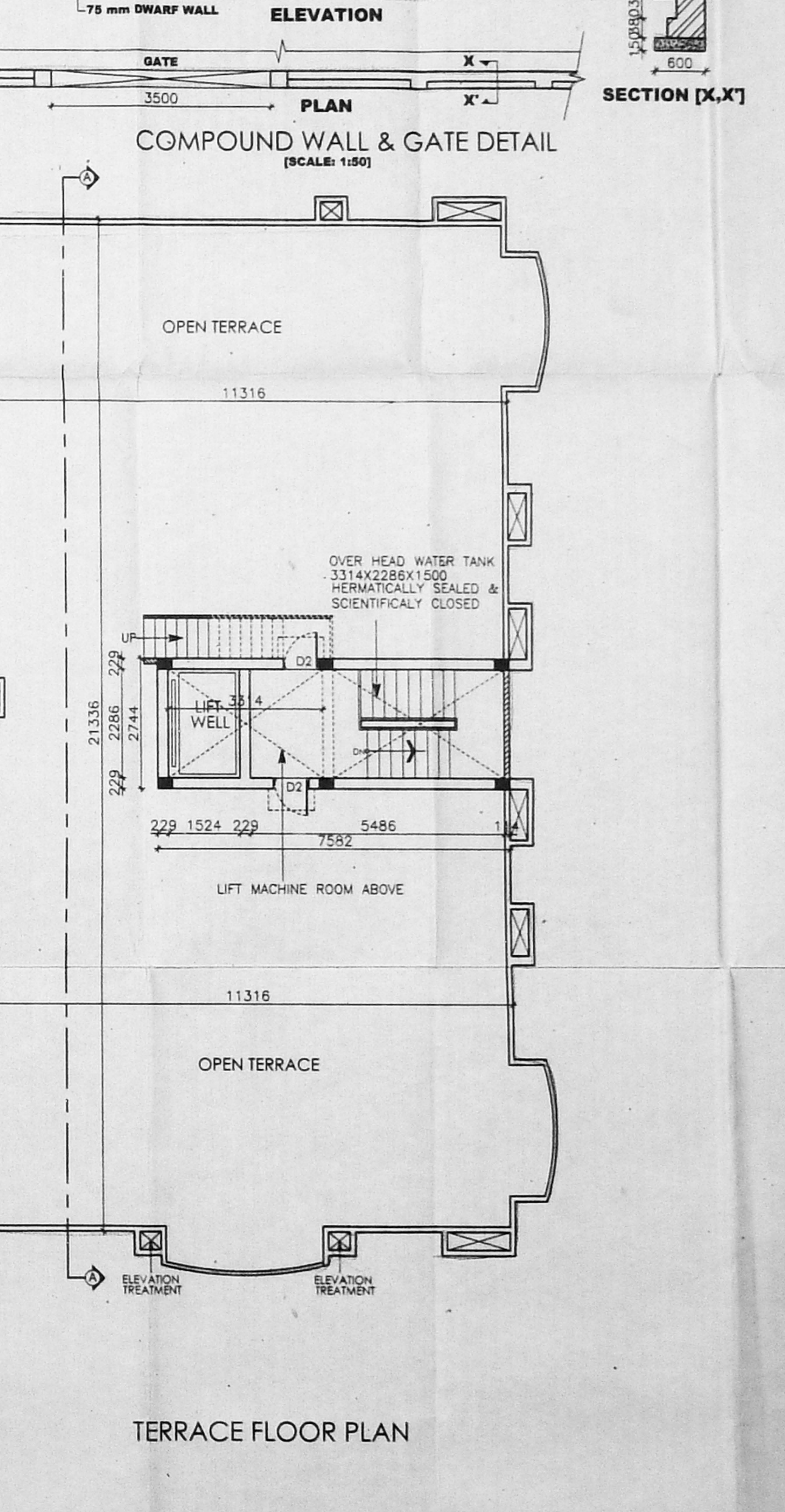
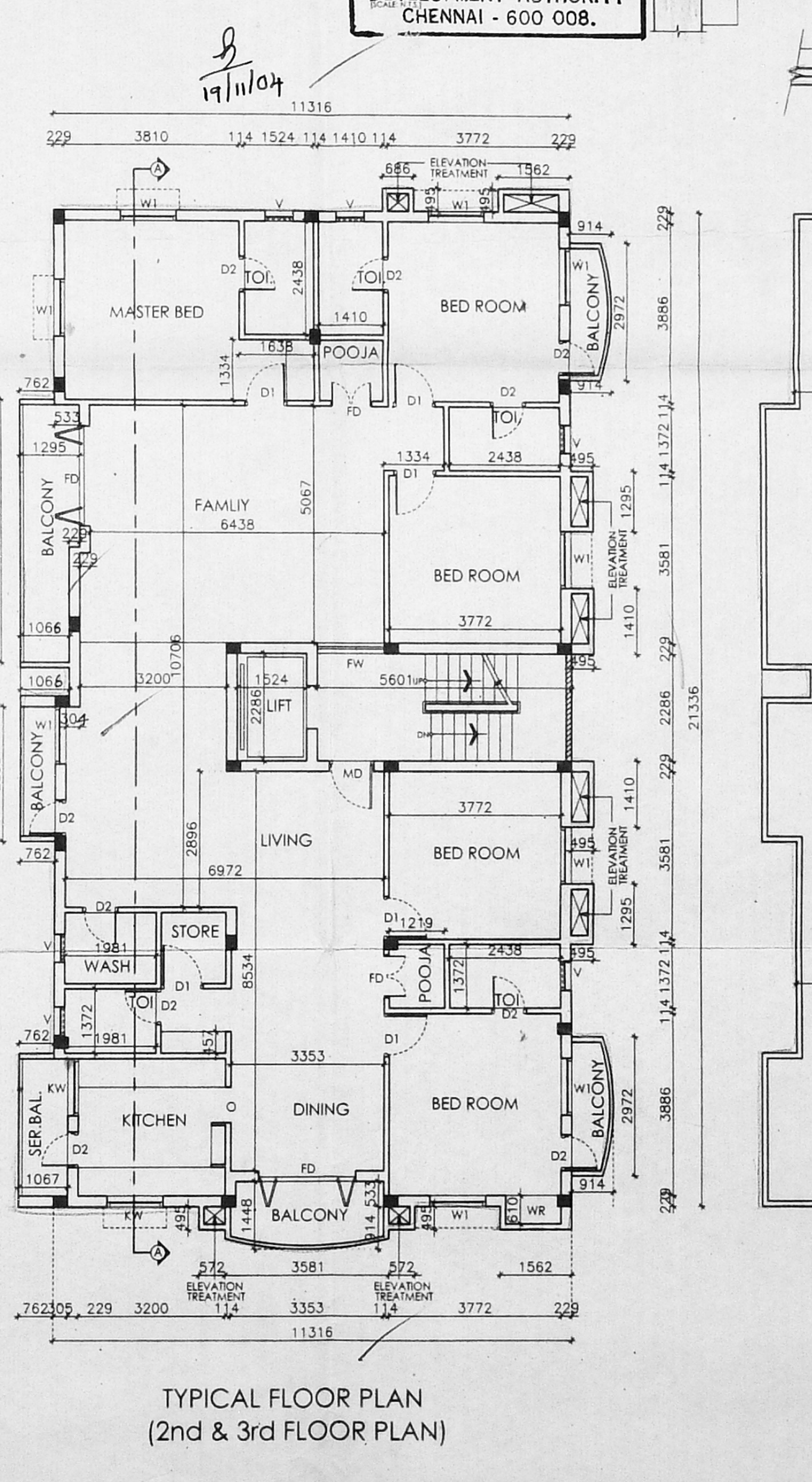
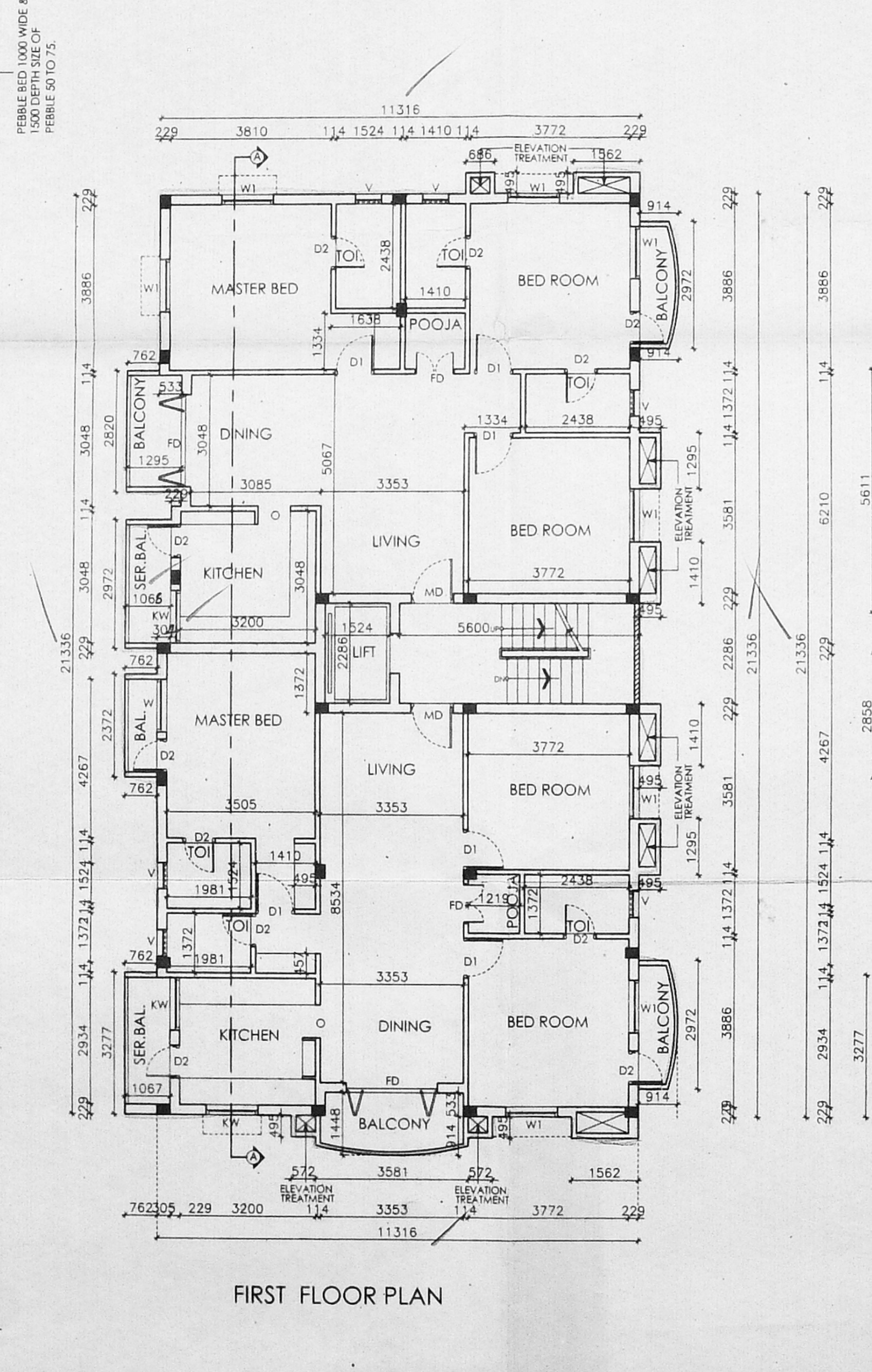
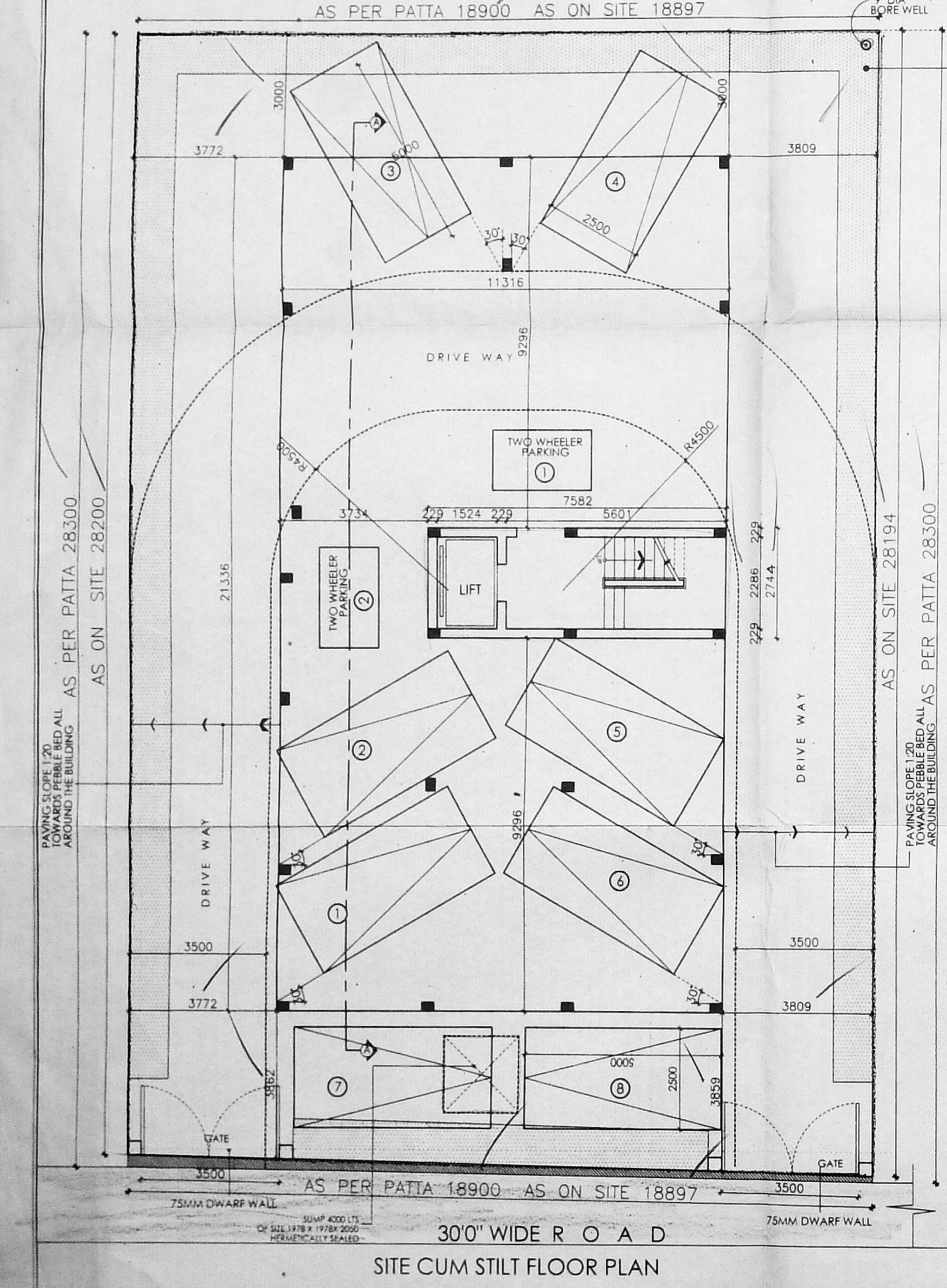

**OWNER/POWER OF ATTORNEY SIGNATURE**

*T.V. Jayaram*

**ARCHITECT**

*W. ANAND*

ARCHITECT & PROJECT CONSULTANT  
 Coun. - Reg. No. CA/9/11631  
 18, S. S. Cross Street,  
 Anna Nagar, Chennai - 600 028.  
 Tel: 91 44 4420016/17

**W. ANAND**

E-MAIL : wanand@ethnet TEL / FAX : 2442 0016 / 17.